Me zijn de koning te rijk

Trompet

SAC

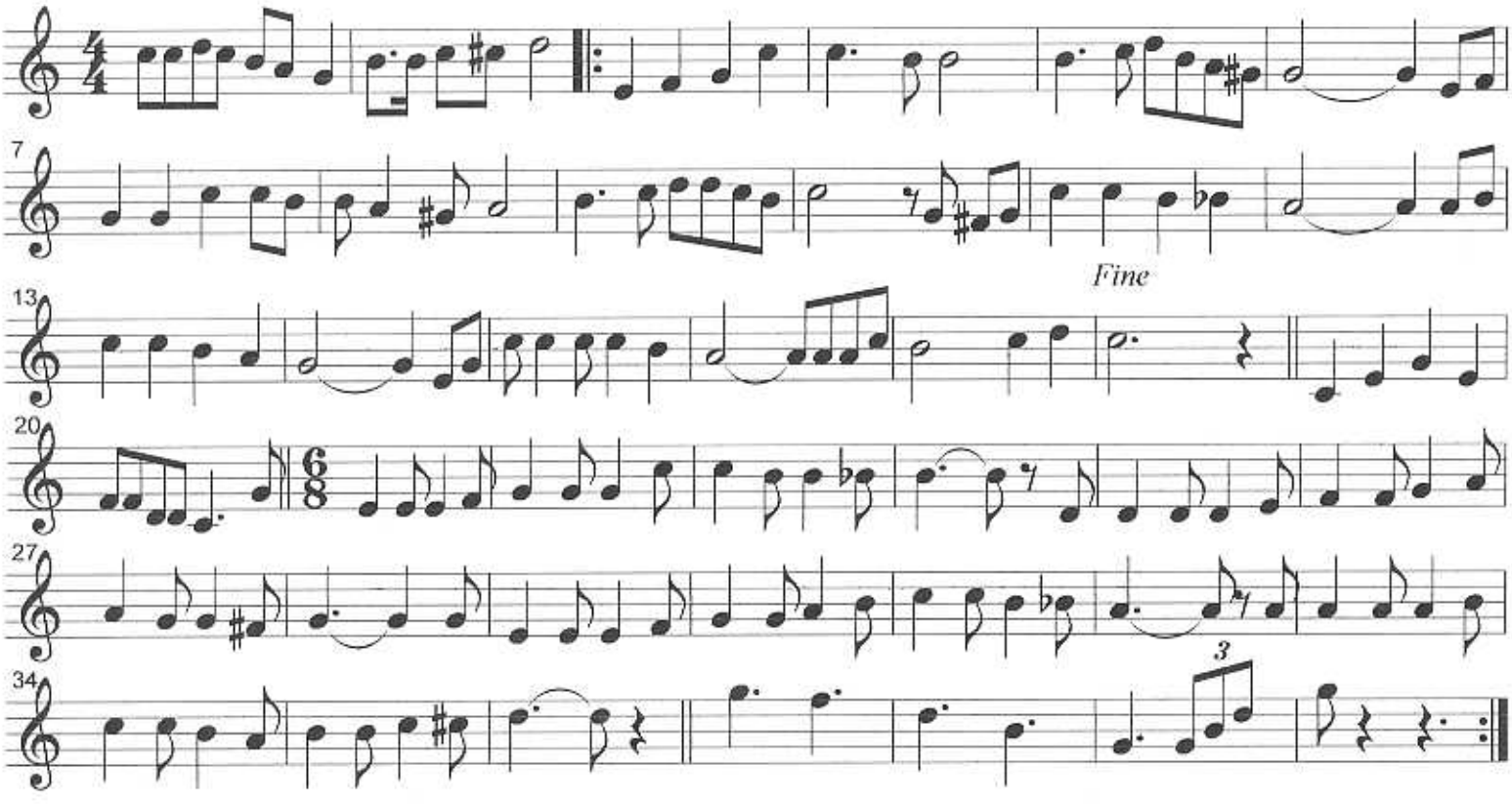

Me zijn de koning te rijk

Trombone 1

SAC

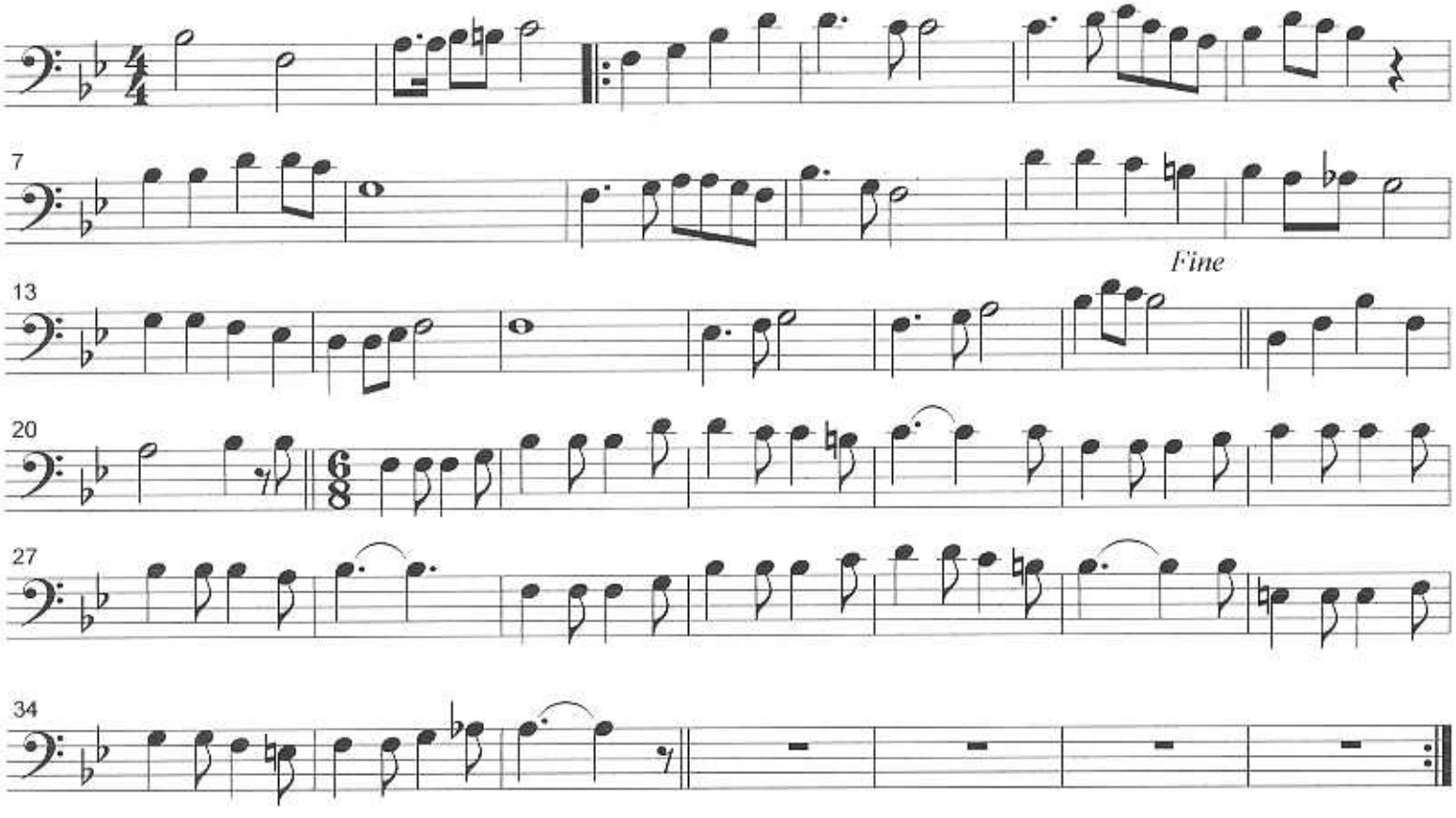

Me zijn de koning te rijk

Bass Bb

SAC

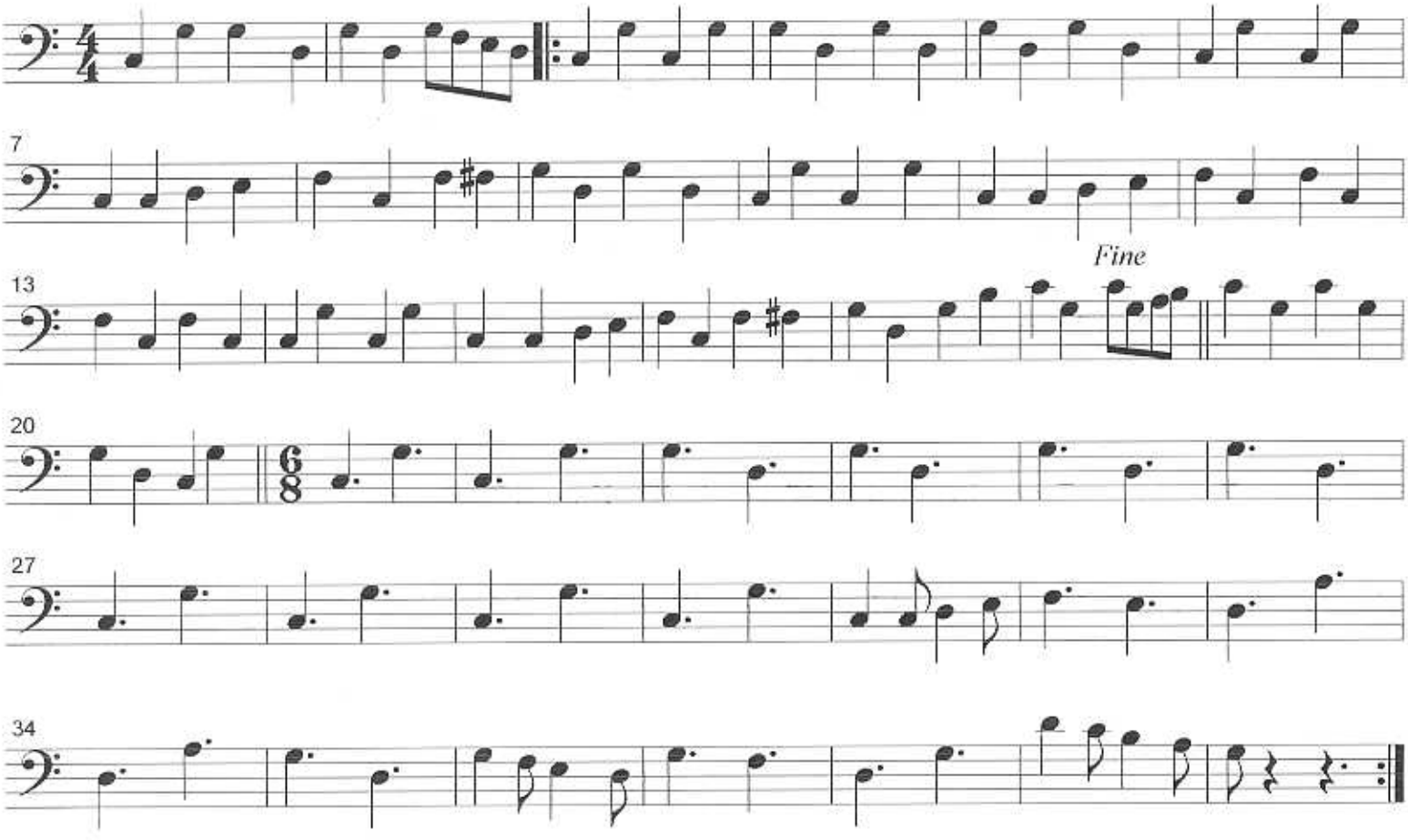

Me zijn de koning te rijk

Bariton
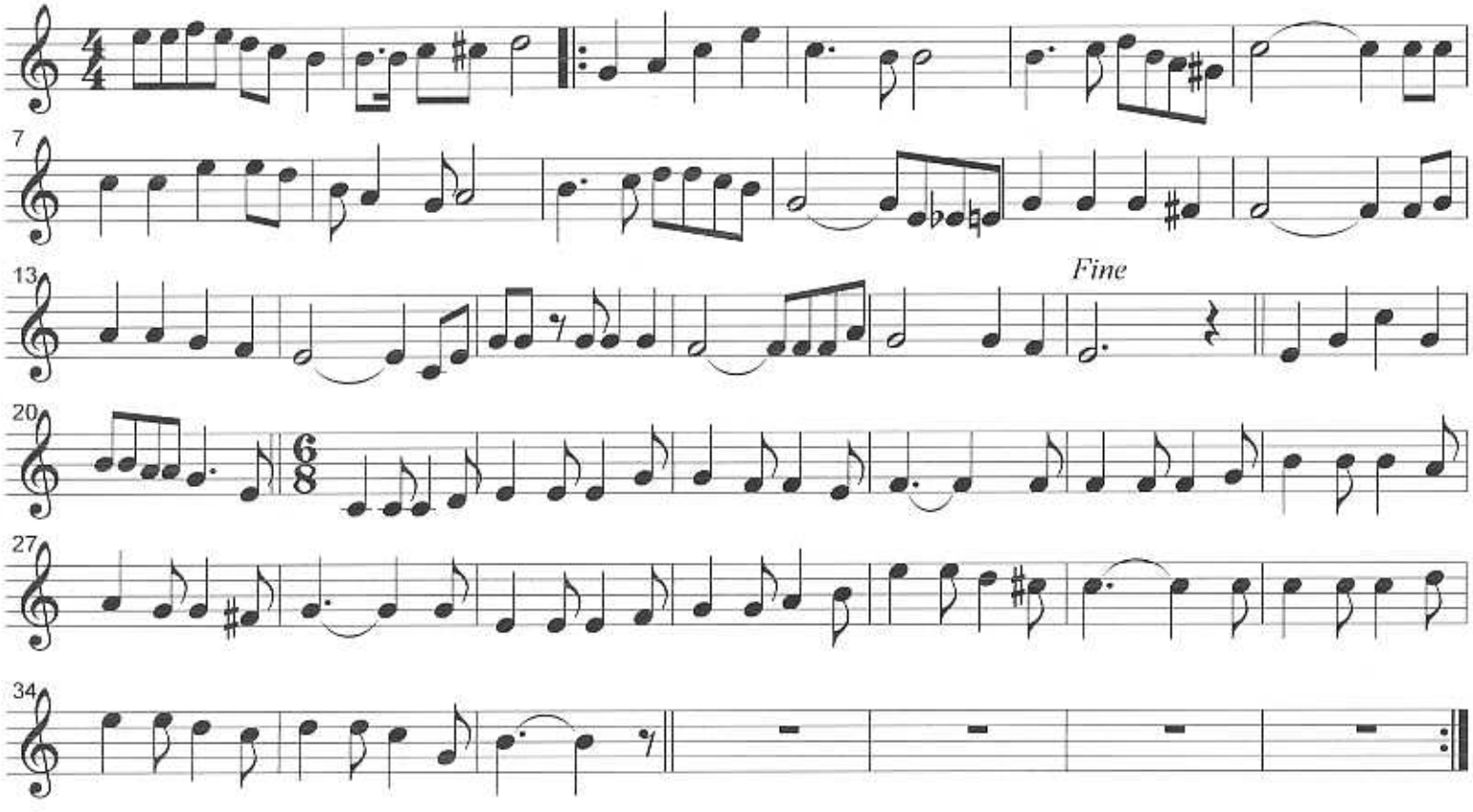
SAC